

L.S. 33/38

RECORD OF SURVEY

SURVEY AND SPLIT A PARCEL IN THE NW4 OF SEC 25 AND THE NE4 OF SEC 26
T18N, R2W, G. & S.R.B. & M. YAVAPAI COUNTY, ARIZONA

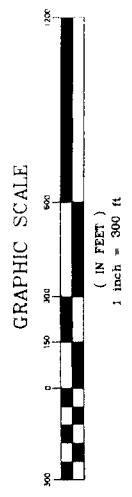
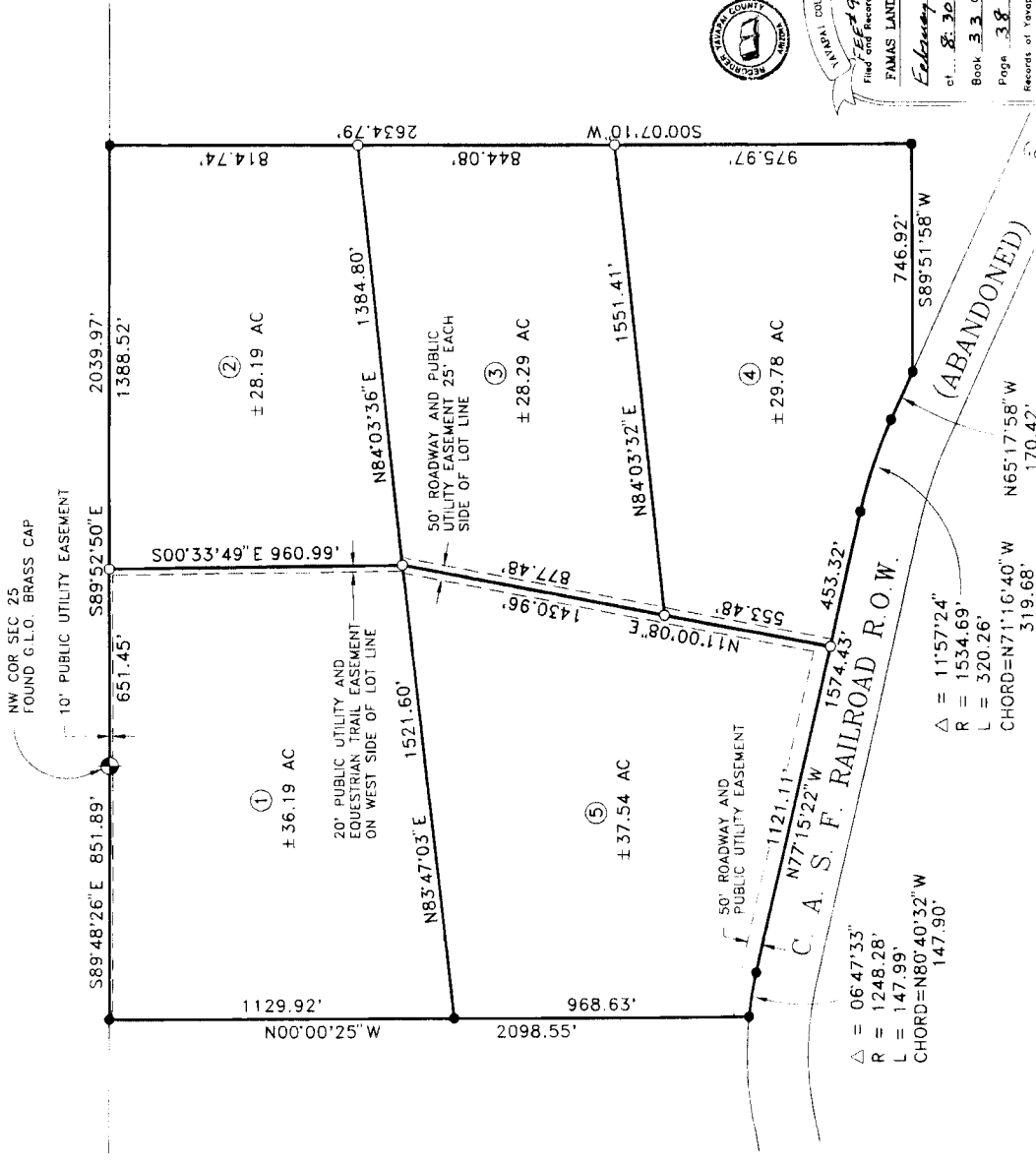

LEGEND

- = FOUND 1/2" REBAR " FAMAS " OR AS NOTED
- = SET 1/2" REBAR WITH PLASTIC CAP
- STAMPED " FAMAS "
- * = AFFIXED BRASS TAG " FAMAS "
- () = RECORD INFORMATION

NOTE THAT ALL EASEMENTS OF RECORD
MAY NOT BE SHOWN ON THIS PLAT

THIS PLAT AND THE SURVEY ON WHICH IT IS BASED
WAS DONE UNDER MY DIRECTION DURING THE MONTH
OF JANUARY 1996 AND POINTS FOUND OR SET ARE
REPRESENTED ACCURATELY TO THE BEST OF MY
KNOWLEDGE AND BELIEF.



RAYMOND S. FAMAS
BUS 12005

FAMAS LAND SURVEYORS, INC.
P.O. BOX 4357 PRESCOTT, AZ 86302
PHONE (520)-777-2844 FAX (520)-777-2840

DATE OF SURVEY: JANUARY 30, 1996
DATE DRAWN: 2-2-96 FILE NO.: 13796



YAVAPAI COUNTY RECORDER
Filed and Recorded at Request of
FAMAS LAND SURVEYING
February 23rd 1996
at 8:30 O'clock P.M.
Book 33 of Land Surveys
Page 38
Records of Yavapai County, Arizona
MARGO W. CARSON
County Recorder
Deputy Recorder